

THE CORNER OF THE WOOD STORAGE
AREA IS ON THE PROPERTY CORNER,
SET IRON ROD 0.50' WEST.

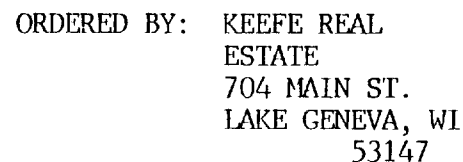

Beginning at the Northwest corner of Unit 211 of Abbey Springs; thence S1°-16'W, 181.46 feet; thence S89°-47'W, 80.03 feet; thence N1°-16'E, 183.51 feet; thence S88°-44'E, 80.00 feet to the point of beginning, containing 0.3351 Acres more or less, together with and subject to an easement 10 feet in width for vehicular ingress and egress, the centerline of which is described as follows: Beginning at the Southwest corner of Unit 211 of Abbey Springs; thence N1°-16'E, 196.46 feet to the end of said easement.

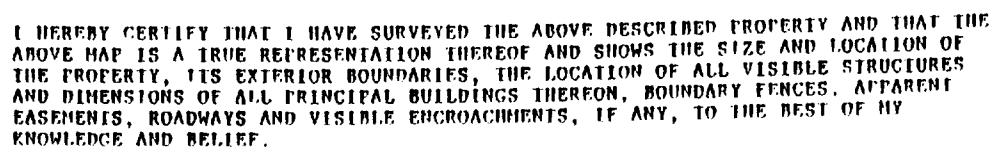

THIS SURVEY IS MADE FOR THE USE OF THE PRESENT OWNERS OF THE PROPERTY, AND ALSO THOSE WHO PURCHASE, MORTGAGE, OR GUARANTEE THE TITLE THERETO WITHIN ONE (1) YEAR FROM DATE HEREOF.

LEGEND

- ✂ - IRON PIPE FOUND
 • - PK NAIL FOUND
 ○ - IRON ROD SET
 () - RECORDED AS
 ◻ - UTILITY PED.

David F. Abell
DAVID F. ABELL
WISCONSIN REGISTERED LAND SURVEYOR. S-1526

June 15, 1990

DATE 12/15/77 JOB NUMBER - 90103
NOTE: THIS IS NOT A CERTIFIED COPY UNLESS SEALED.

005-1079

SCDR 500210